



SPRING SUMMER 2014



The place to be®.



1 dlah: PL-TS 027 / post: PL-CT 134 / bag: PL-BG 034



sweter: PL-SW 182 / jeans: PL-JT 128 / board: PL-SURFBOARD

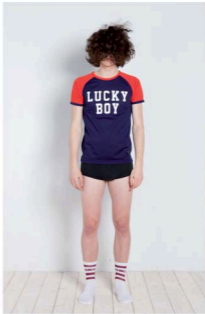

• shirt: PL-72 118 / socks: PL-50 050



sweater: PL-DW 008 / t-shirt: PL-TS 100 / pants: PL-CT 103 W1 /  
socks: PL-SO 050 / board: PL-SKATEBOARD





shirt: PL-02H 130 / pants: PL-02H 125 BLEACH





jacka: PL-CS 113 / anturor: PL-GE 105 / sunglasses: PL-SG 007







fabrics: PL-ES 090 /  
prints: PL-CF 131 / bag: PL-BG 131 V1

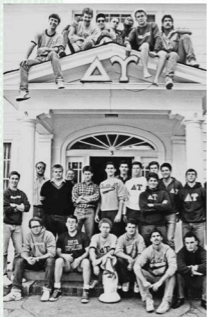

1 shirt: PL/TS 117 / pant: PL-GM 126 STONE





talari: PL-TS 079 / pantaloni: PL-CT 152 Y1 / calzini: PL-GG 007





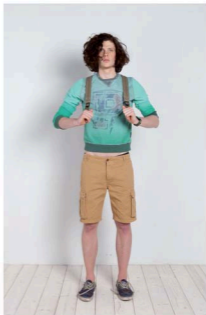

sweater: PL-CW 047 / pants: PL-CT 148 / watch: PL-WH 028 / bag: PL-BG 001 Y1



sweter: PL-DW 046 /pant: PL-DW 126 SLEAZE

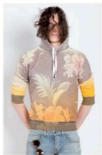



creator: PL-GW 006 / t-shirt: PL-TE 003 / socks: PL-SO 006







art & style: Matteo Cusi / Alessandro Mariani  
photo & postproduction: Opificio Cielo  
model: Thomas Mast  
print: StrangeLab



PLINSKY® is property of  
Consorzio EL Group  
Via Antonio Corbelli, 4  
00065 PIANO ROMANO (RM)  
tel. 0765.45.01.1 - fax 0765.45.01.23  
plinsky@plinskyelgroup.com

*Plinskyclothing.com*

Consorzio IRL Group  
Via Antonio Cavallini, 4  
00065 Fiume Romano (RM)  
tel. 0765.45.03.1 - fax 0765.45.03.23  
[plinsky@plinskyclothing.com](mailto:plinsky@plinskyclothing.com)